

PLAN SHOWING THE PROPOSED RESIDENTIAL BUILDING AT PLOT No. 99D, RAM NAGAR, T.S. No. 5/27, 5/28,
 BLOCK No. 21, No. 66 PERAVALLUR VILLAGE, MADRAS. 82 CORP. DIV. No. 30 SCALE 1" = 8'0" (1:100)

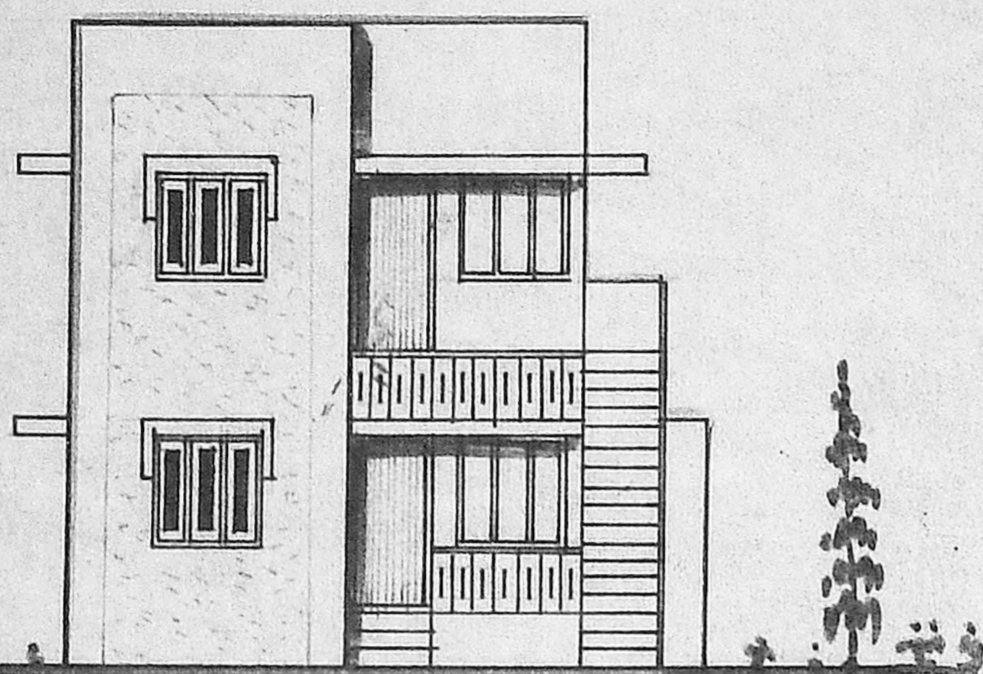

ELEVATION

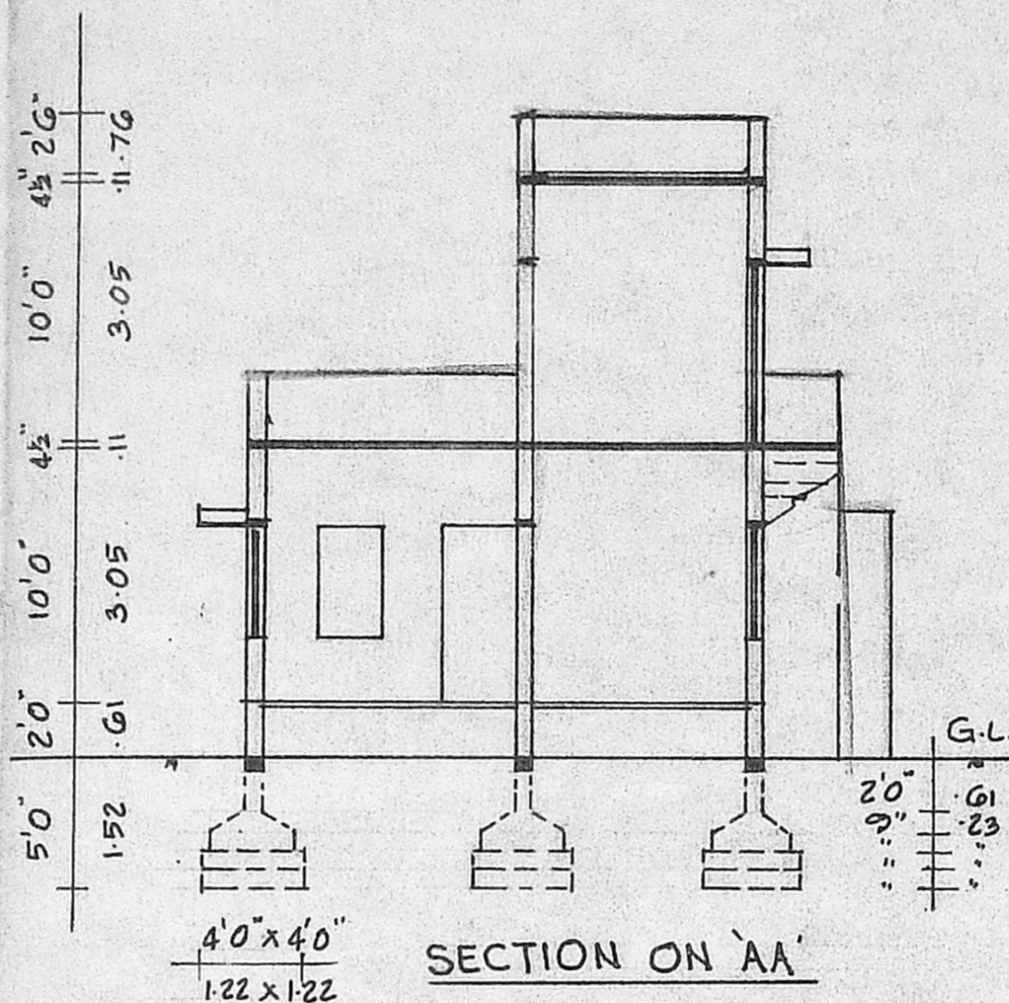

SECTION ON AA

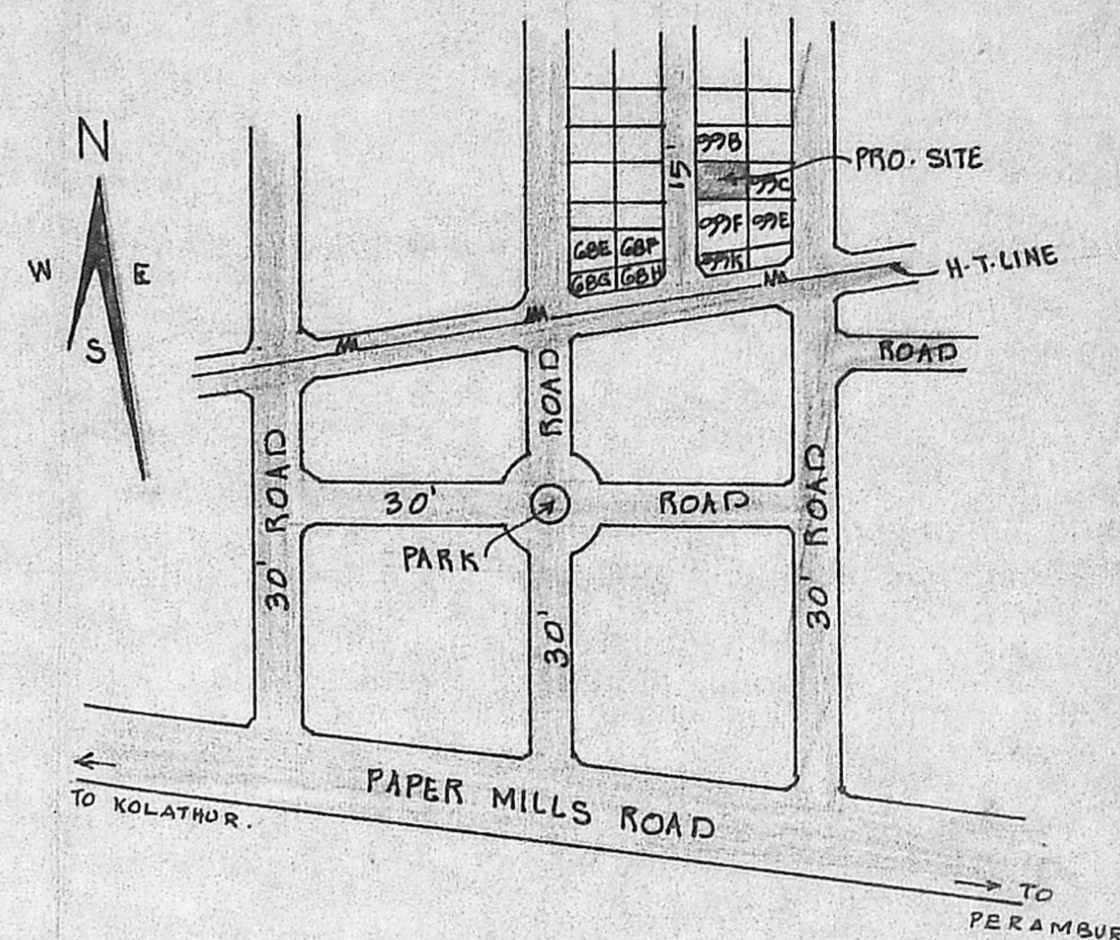

KEY PLAN (NOT TO SCALE)

M.M.C.A. (A)/PP No. /
 (No.) A2/379/91

Planning Permit No. A/386/91
APPROVED
 SUBJECT TO THE CONDITIONS IN THIS OFFICE LETTER.
 No. 13/379/91
 FOR MEMBER SECRETARY
 MADRAS METROPOLITAN
 DEVELOPMENT AUTHORITY
 MADRAS - 600 008.

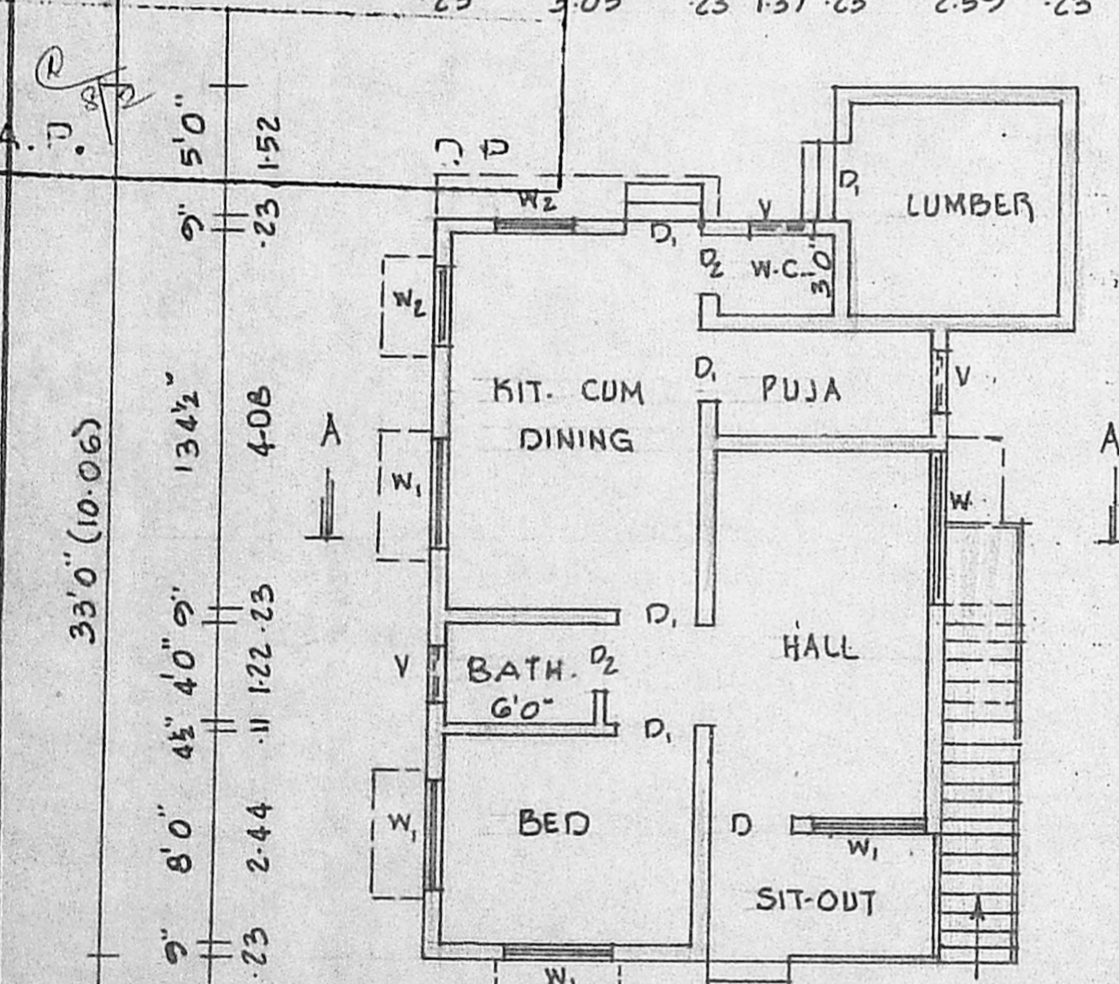

GROUND FLOOR PLAN

AREA : 661 SQ.FT. 61.41 SQ.M.

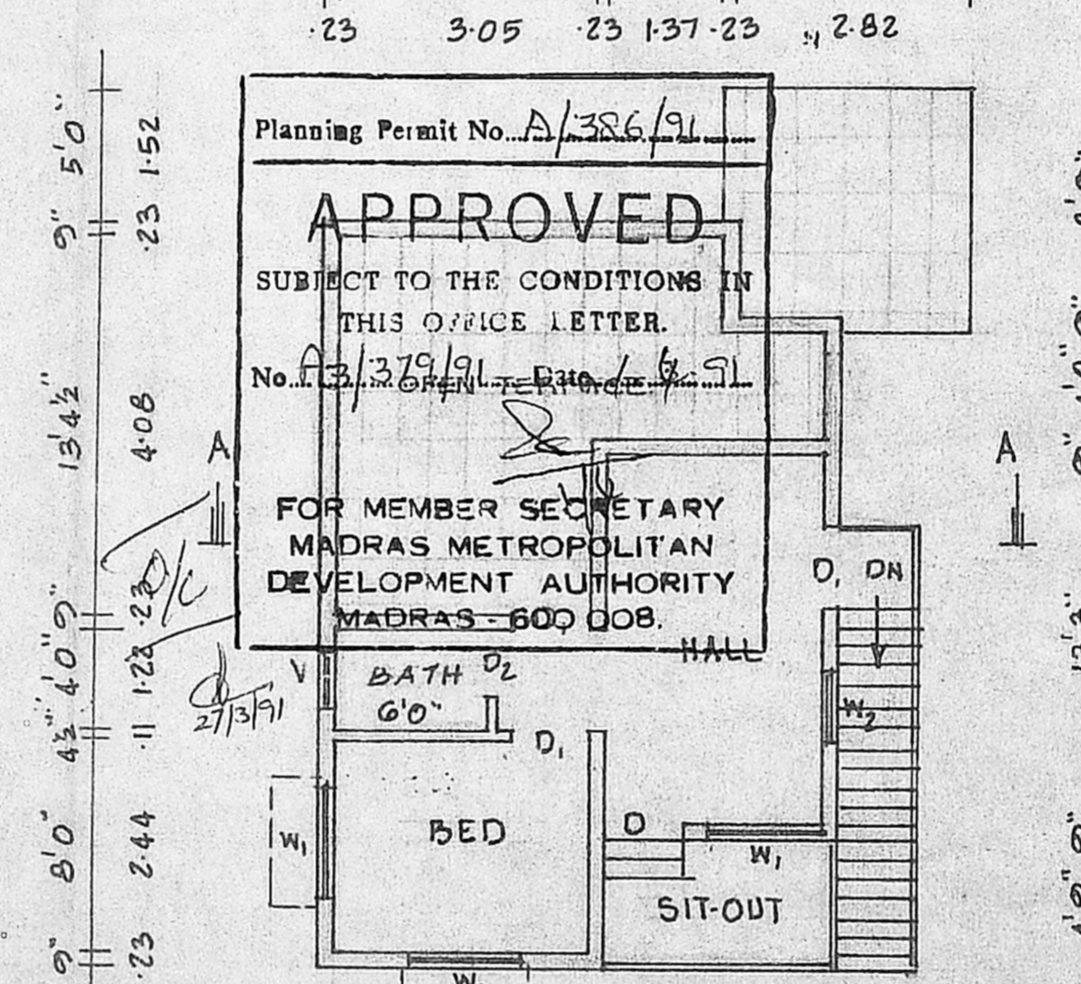

FIRST FLOOR PLAN

AREA : 349 SQ.FT. 32.42 SQ.M.

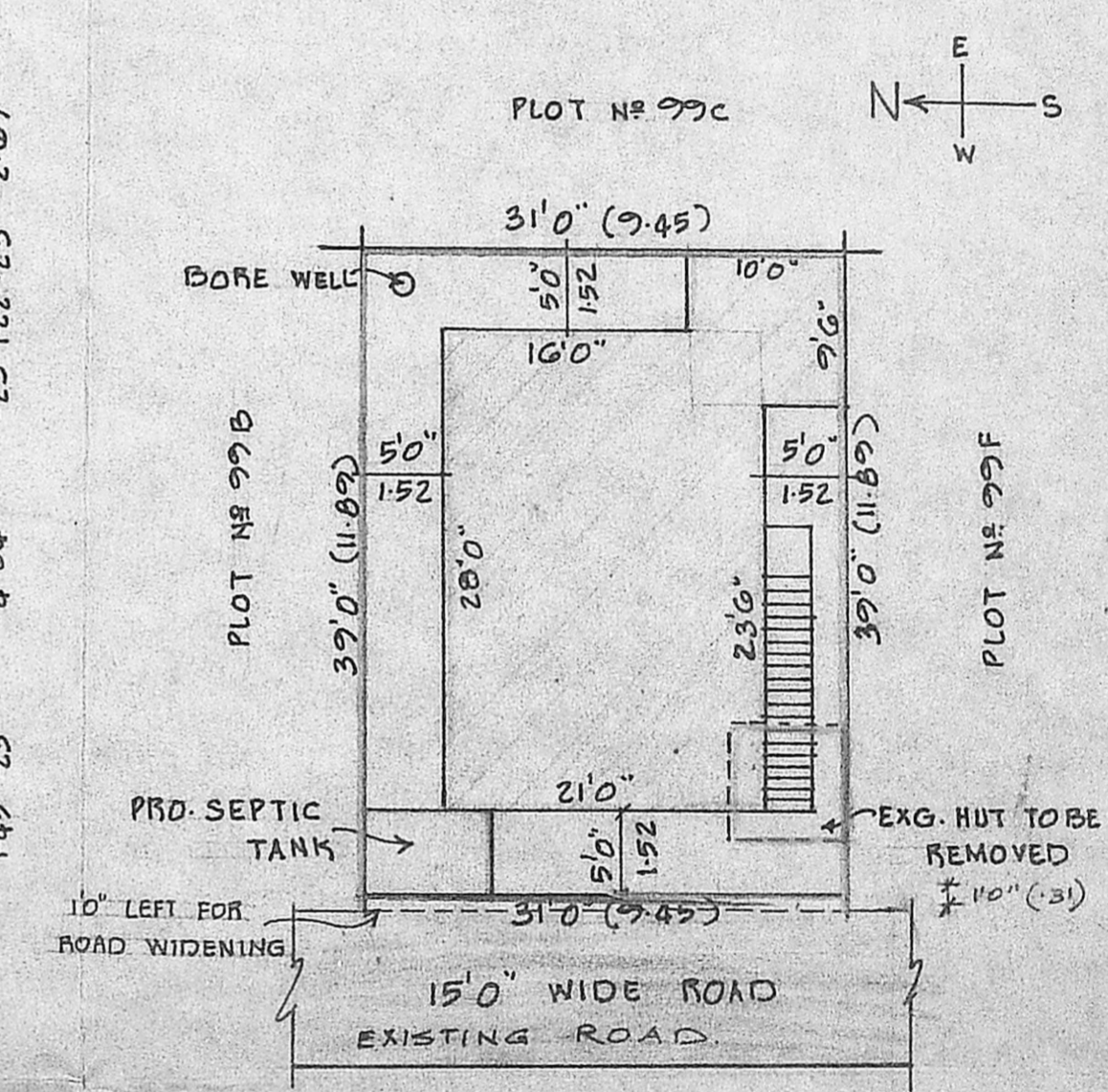

SITE PLAN

SCALE 1" = 12'0" (1:150)

PLOT AREA : 1209 SQ.FT. 112.32 SQ.M.

PLOT COVERAGE : 55 %

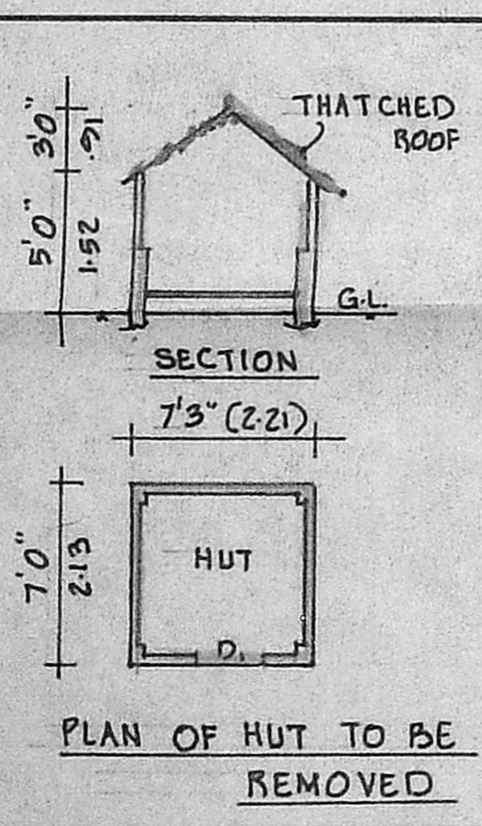
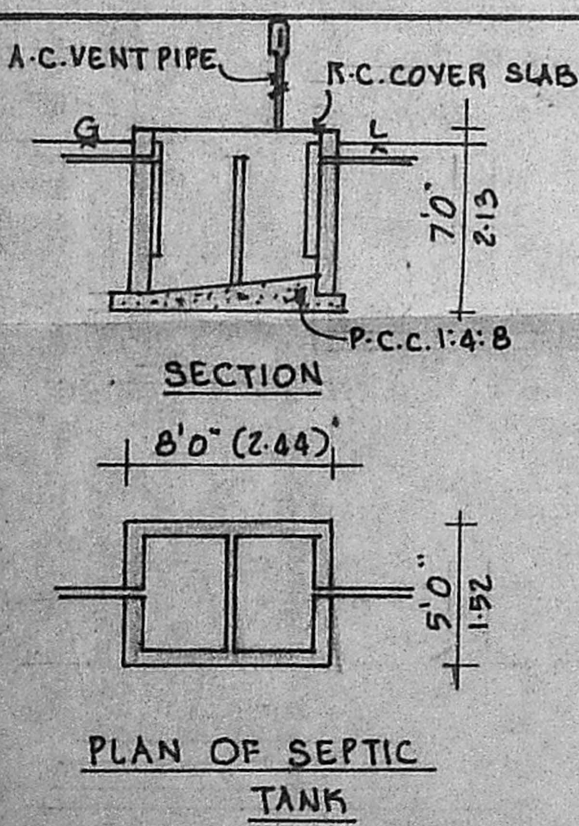

SPECIFICATIONS:

FOUNDATIONS AND LEVELLING COURSE ARE IN P.C.C. 1:4:8 MIX. BRICK WORK IN C.M. 1:5 MIX. REINFORCED CEMENT CONC. WORKS IN 1:2:4 MIX. PLASTERING THE WALLS IN C.M. 1:4 MIX. CEILING AND FLOOR FINISHING IN C.M. 1:3 MIX. WEATHERING COURSE WITH TWO LAYERS OF FLAT TILES LAID IN CEMENT MORTAR 1:4 MIX. DOORS AND WINDOWS ARE WELL SEASONED WOOD WITH TWO COATS OF ENAMEL PAINT. WHITE OR COLOUR WASHING FOR THE WALLS.

SCHEDULE OF JOINERIES:

| | | | |
|----------------|------------|-------------|---------------|
| D | DOOR | 3'5" x 7'0" | (1.00 x 2.13) |
| D ₁ | DOOR | 3'0" x 7'0" | (0.91 x 2.13) |
| D ₂ | DOOR | 2'6" x 7'0" | (0.76 x 2.13) |
| W | WINDOW | 6'0" x 4'6" | (1.83 x 1.37) |
| W ₁ | WINDOW | 4'6" x 4'6" | (1.37 x 1.37) |
| W ₂ | WINDOW | 3'0" x 4'0" | (0.91 x 1.22) |
| V | VENTILATOR | 2'6" x 2'6" | (0.76 x 0.76) |

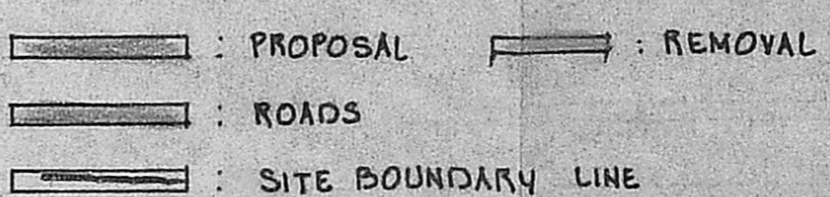

K. Padmanabam.

OWNER: (K. PADMANABAN)

V. BALASUBRAMANI, B. Arch., M. C. A., ARCHITECT.
 Licenced Surveyor Regd. No: R. A. 161
 CORPORATION OF MADRAS
 No. 3, Paper Mills Road, First Floor,
 NEAR PERAMBUR CHURCH, MADRAS 44.